Screened power & VFD / motor supply cables

SPEC 45443 1000V Submersible VFD

SPEC 45443 1000 V Submersible Pump VFD Cable

Water-blocked 1000 V AD8 shielded VFD cable for submersible pumps



UL 1277 Type TC-ER | **U0/U 1000 V · 4 kV AC** | **EMC Screened**

Application

SPEC 45443 1000 V Submersible VFD combines flexible tinned copper conductors, moisture-impervious XLPE/EPR insulation, dual EMC screening, and a heavy-duty black waterproof jacket for wet-pit and borehole VFD pumps.

Typical uses: Variable frequency drive (VFD) motor bays, Industrial pumps, fans & compressor skids, Process plants, oil & gas & HVAC systems, Heavy manufacturing & plant MCC feeders

Construction

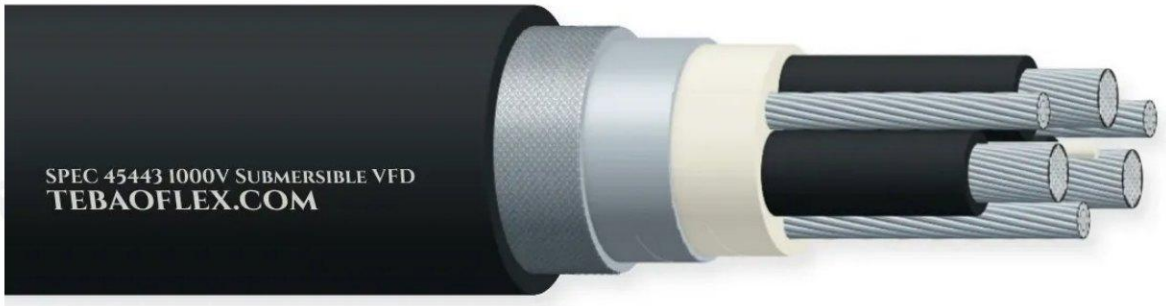



Cross-section, not to scale

1	**Conductor**	ASTM B172 Class K flexible tinned annealed copper · ASTM B172 Class K / UL 1277
2	**Core insulation**	1000 V moisture-resistant thermoset XLPE · UL 1277 Type TC-ER
3	**Core assembly & separator**	Concentric cabled assembly with low-friction fleece or polyester binder tape · UL 1277 Type TC-ER
4	**EMC metallic screen**	100% foil + ≥ 85% tinned copper braid + 3 symmetrical grounds · EMC ≥ 85% / 100% foil
5	**Outer sheath**	Black waterproof, abrasion- & oil-resistant CPE/TPE sheath · IEC 60332-1-2 Flame

Technical data

Typical values

Rated voltage U0/U	1000 V	AC test voltage	4 kV AC / 5 min
Conductor class	ASTM B172 Class K tinned Cu	EMC screen	100% foil + ≥ 85% tinned copper braid + 3
Insulation resistance	≥ 1,000 MΩ·km at 20 °C	Temp. range (fixed)	-40 °C to +90 °C
Temp. range (flexing)	-25 °C to +90 °C	Short-circuit temp.	+250 °C (5 s)
Min. bending radius	10 × OD (fixed)	Flame retardance	IEC 60332-1-2 Flame
Oil & chemical perf.	UL Oil Res I/II	Environmental / EMC	Waterproof AD8
Outer sheath	Black waterproof, abrasion- &		

Sizes

12 standard constructions

Tick the sizes you need and send this page to info@tebaoflex.com or WhatsApp +86 185 9591 3361.

Cores × AWG/kcmil	Outer Ø ≈ mm	Max. R20 Ω/km	Copper index kg/km	Weight ≈ kg/km	Min. bend R 10×D mm
☐ 3×14 AWG + 3×18 AWG	12.3	9.070	114	244	123
☐ 3×12 AWG + 3×16 AWG	13.3	5.710	164	325	133
☐ 3×10 AWG + 3×14 AWG	14.7	3.590	243	451	147
☐ 3×8 AWG + 3×14 AWG	18.1	2.260	338	646	181
☐ 3×6 AWG + 3×12 AWG	20.2	1.420	513	922	202
☐ 3×4 AWG + 3×12 AWG	24.0	0.892	740	1,322	240
☐ 3×2 AWG + 3×10 AWG	28.5	0.561	1,147	1,996	285
☐ 3×1/0 AWG + 3×6 AWG	32.9	0.353	1,926	3,169	329
☐ 3×2/0 AWG + 3×6 AWG	35.5	0.280	2,315	3,782	355
☐ 3×4/0 AWG + 3×4 AWG	42.4	0.176	3,643	5,832	424
☐ 3×350 kcmil + 3×2 AWG	51.9	0.107	5,935	9,348	519
☐ 3×500 kcmil + 3×2 AWG	59.4	0.075	8,044	12,590	594

- Max. conductor DC resistance R20 at 20 °C per ASTM B172 / B8 (tinned copper).
- Minimum bending radius calculated at 10 × nominal outer diameter (OD). Custom core counts and lengths available on request.

Standards and approvals

- ✓ UL 1277 Type TC-ER
- ✓ IEC 60502-1
- ✓ AD8 Continuous Submersion
- ✓ EN 10204 3.1 Factory Test Certificate
- ✓ CE, RoHS 2 (2011/65/EU) & REACH

Certifications

Management systems: ISO 9001, ISO 14001, ISO 45001

Request a quotation

Send the size, length and destination. An application engineer replies within 2 business hours.

WhatsApp / phone
+86 185 9591 3361

Email
info@tebaoflex.com

Web
tebaoflex.com/cables/spec-45443-1000v-submersible-pump-vfd-cable

Typical values for this cable type, based on UL 1277 Type TC-ER · IEC 60502-1 · AD8 Continuous Submersion. Values for your order are confirmed in the quotation. Subject to change without notice. Jiangsu Tebaoflex Special Cable Co., Ltd., Taicang, Jiangsu, China.